



CGS International Graduate Admissions Survey: Final Applications, Admissions, and Enrollment

Institution ID:	Institution Name:
Name of Individual Completing the Survey:	
Phone Number:	E-mail:

Section I. Final Applications	MASTER'S & CERTIFICATE	DOCTORATE	TOTAL
	Final Applications Fall 2016	Final Applications Fall 2016	Final Applications Fall 2016
Non-U.S. Citizens (Temporary Residents)			
U.S. Citizens & Permanent Residents			
Citizenship Unknown			

Regions/Selected Countries of Origin				
NON-U.S. CITIZENS ONLY	Asia TOTAL			
	China			
	India			
	Japan			
	South Korea			
	Taiwan			
	Europe TOTAL			
	Latin America & Caribbean TOTAL			
	Brazil			
	Mexico			
	Middle East & North Africa TOTAL			
	Iran			
	Saudi Arabia			
	North America (Canada Only)			
	Oceania TOTAL			
	Sub-Saharan Africa TOTAL			

Field of Study				
NON-U.S. CITIZENS ONLY	Arts & Humanities			
	Biological & Agricultural Sciences			
	Business			
	Education			
	Engineering			
	Health Sciences			
	Mathematics & Computer Sciences			
	Physical & Earth Sciences			
	Public Administration & Services			
	Social & Behavioral Sciences			
	Other Fields			

CGS International Graduate Admissions Survey: Final Applications, Admissions, and Enrollment

Section II. Offers of Admission	MASTER'S & CERTIFICATE	DOCTORATE	TOTAL
	Offers of Admission Fall 2016	Offers of Admission Fall 2016	Offers of Admission Fall 2016
Non-U.S. Citizens (Temporary Residents)			
U.S. Citizens & Permanent Residents			
Citizenship Unknown			
Regions/Selected Countries of Origin			
Asia TOTAL			
China			
India			
Japan			
South Korea			
Taiwan			
Europe TOTAL			
Latin America & Caribbean TOTAL			
Brazil			
Mexico			
Middle East & North Africa TOTAL			
Iran			
Saudi Arabia			
North America (Canada Only)			
Oceania TOTAL			
Sub-Saharan Africa TOTAL			
Field of Study			
Arts & Humanities			
Biological & Agricultural Sciences			
Business			
Education			
Engineering			
Health Sciences			
Mathematics & Computer Sciences			
Physical & Earth Sciences			
Public Administration & Services			
Social & Behavioral Sciences			
Other Fields			

NON-U.S. CITIZENS ONLY



CGS International Graduate Admissions Survey: Final Applications, Admissions, and Enrollment

Section III. First-Time Enrollment	MASTER'S & CERTIFICATE	DOCTORATE	TOTAL
	First-Time Enrollment Fall 2016	First-Time Enrollment Fall 2016	First-Time Enrollment Fall 2016
Non-U.S. Citizens (Temporary Residents)			
U.S. Citizens & Permanent Residents			
Citizenship Unknown			
Regions/Selected Countries of Origin			
Asia TOTAL			
China			
India			
Japan			
South Korea			
Taiwan			
Europe TOTAL			
Latin America & Caribbean TOTAL			
Brazil			
Mexico			
Middle East & North Africa TOTAL			
Iran			
Saudi Arabia			
North America (Canada Only)			
Oceania TOTAL			
Sub-Saharan Africa TOTAL			
Field of Study			
Arts & Humanities			
Biological & Agricultural Sciences			
Business			
Education			
Engineering			
Health Sciences			
Mathematics & Computer Sciences			
Physical & Earth Sciences			
Public Administration & Services			
Social & Behavioral Sciences			
Other Fields			

NON-U.S. CITIZENS ONLY



CGS International Graduate Admissions Survey: Final Applications, Admissions, and Enrollment

Section IV. Total Enrollment	MASTER'S & CERTIFICATE	DOCTORATE	TOTAL
	Total Enrollment Fall 2016	Total Enrollment Fall 2016	Total Enrollment Fall 2016
Non-U.S. Citizens (Temporary Residents)			
U.S. Citizens & Permanent Residents			
Citizenship Unknown			

Regions/Selected Countries of Origin

Asia TOTAL			
China			
India			
Japan			
South Korea			
Taiwan			
Europe TOTAL			
Latin America & Caribbean TOTAL			
Brazil			
Mexico			
Middle East & North Africa TOTAL			
Iran			
Saudi Arabia			
North America (Canada Only)			
Oceania TOTAL			
Sub-Saharan Africa TOTAL			

Field of Study

Arts & Humanities			
Biological & Agricultural Sciences			
Business			
Education			
Engineering			
Health Sciences			
Mathematics & Computer Sciences			
Physical & Earth Sciences			
Public Administration & Services			
Social & Behavioral Sciences			
Other Fields			

NON-U.S. CITIZENS ONLY



CGS International Graduate Admissions Survey: Final Applications, Admissions, and Enrollment

SURVEY INSTRUCTIONS AND DEFINITIONS

ABOUT THE SURVEY

The *2016 CGS International Graduate Admissions Survey: Final Applications, Admissions, and Enrollment* is being sent to all U.S. colleges and universities that are members of the Council of Graduate Schools (CGS) or one of the four regional graduate school associations: the Conference of Southern Graduate Schools (CSGS), the Midwestern Association of Graduate Schools (MAGS), the Northeastern Association of Graduate Schools (NAGS), and the Western Association of Graduate Schools (WAGS) as of January 2016. The survey asks institutions to report the preliminary number of applications received from prospective non-U.S. citizen (temporary resident) graduate students (also referred to as “international graduate students”) for Fall 2016. The *International Graduate Admissions Survey* has been conducted annually by CGS since 2004. Survey reports are available at www.cgsnet.org.

SURVEY INSTRUCTIONS

- The survey is designed to capture data on final applications, offers of admission, first-time enrollment, and total enrollment for all international graduate students at your institution by six regions of origin, ten countries of origin, and eleven fields of study. The questionnaire includes four components, each on a separate page: Final Applications (Section I), Offers of Admission (Section II), First-time Graduate Enrollment (Section III), and Total Graduate Enrollment (Section IV). Each component page includes columns for master’s/certificate data, doctorate data, and total data. The total column will be automatically populated based on the data you provide in the master’s/certificate and doctorate columns.
- Please provide data for **ALL** prospective international graduate students applying for admission to graduate certificate, master’s degree, education specialist, and doctoral degree programs offered by **ALL** divisions, schools, colleges, or departments of your institution, including professional schools (e.g., medical school, law school, journalism school, etc.), as well as offers of admission, first-time enrollment, and total enrollment of ALL international graduate students in those degree programs. Each institution should submit one survey combining the data from all divisions, schools, colleges, and/or departments.
- Please enter a “0” (zero) in fields when no applications from prospective international graduate students have been received. If your institution does not offer programs in a certain field of study and/or degree level, please enter an “N/A.” When data are not available, please enter an “X.” **Please DO NOT leave any blank space in your forms.**
- **Submission due date: Survey responses must be received by COB Monday, October 31, 2016.**

- Click on the link provided in the email in order to access the survey. Once you click on the link, you must take the following steps **BEFORE YOU BEGIN** entering data (if you do not take the following steps, your responses will not be saved):
 1. Download and save the survey to your computer;
 2. Open the new saved copy with [Adobe Reader](#) (Do not open the survey from your web browser; open it from the saved file in order to ensure you data will be saved); and
 3. Enter the data.

After filling in all fields, please click the “Submit Form” button located in the upper right-hand corner of the document window.

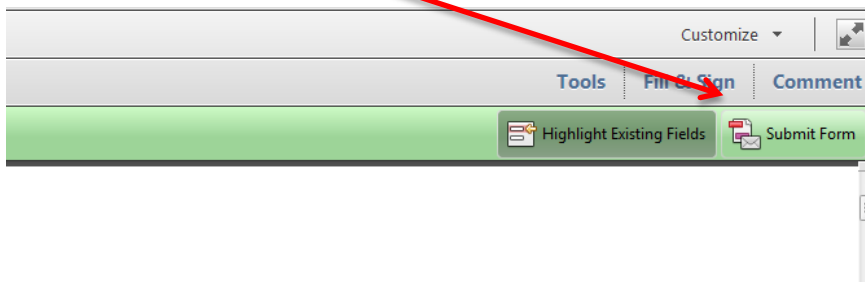

A new window will appear in Adobe titled “Send Form.” Enter your email address and your name. Click the “send” button in the bottom right-hand corner of the dialogue box.

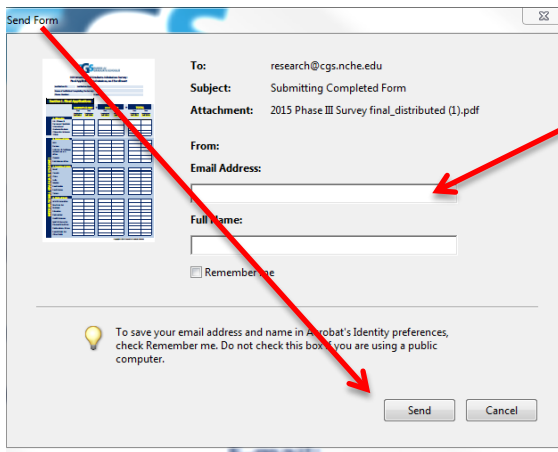

Once the form is sent, you will receive email verification from CGS that your completed survey was successfully submitted. If you do not receive this email confirmation, please contact [CGS Research](#). If you are unable to submit using the “Submit Form” button, please send completed surveys as an attachment to [CGS Research](#).

- **Note to Mac users:** You MUST use Adobe Reader. **Mac users will NOT be able to submit this form through the “Preview” function.** To open the form with Adobe Reader, install Adobe Reader (<http://get.adobe.com/reader/>), launch Adobe Reader, go to File-> Open and select the PDF form.
- **Questions?** Contact [K. Stone](#), Program Manager

DEFINITIONS

This survey collects data on the number of completed applications for admission, offers of admission, first-time enrollment, and total enrollment for Fall 2016 in graduate certificate, master's degree, education specialist, and doctoral degree programs offered at accredited institutions of higher education in the United States. This survey excludes international students who apply to or enroll in U.S.-based institutions not located in the United States (e.g., international branch campuses), as well as those who apply to or enroll in online courses from countries other than the United States. For the purpose of this survey, the following definitions apply:

- **Applications:** Report the number of completed applications for admission to U.S. graduate schools that fulfill the institution's requirements to be considered for admission in the Fall term, including payment or waiving of the application fee, if any. Applications data exclude individuals who applied as transfers or for readmission at the same institution. Note that this survey collects data on applications, not applicants. For example, if a student applied to two graduate programs, both applications should be counted and included in the survey data.
- **Offers of Admission:** Report the number of offers of admission granted by U.S. graduate schools to international students.
- **First-time Enrollment:** Report the number of incoming students who are enrolled for the first time in a given program at a given institution to which they submitted an application. International students pursuing a research doctorate after already earning a master's degree are considered first-time students, so long as they submitted their application for admission to the doctoral program. Students who do not submit an application to the doctoral program (i.e., a master's degree was earned *en route* to the doctoral degree) should not be considered a first-time graduate student.
- **Total Enrollment:** Report first-time international enrollment PLUS continuing international students. The figure you report for total enrollment should be greater than the figure you report for first-time enrollment.
- **Non-U.S. Citizens (Temporary Residents):** Include those who are in the United States on a student visa, or on a temporary basis, and do not have the legal right to remain indefinitely. Undocumented students (i.e., students born abroad who are not U.S. citizens or legal residents) are not considered as "temporary residents" for the purpose of this survey.
- **U.S. Citizens & Permanent Residents:** Include those who are U.S. citizens, including individuals who were born in Puerto Rico, Guam, and the U.S. Virgin Islands; U.S. nationals, including those who were born in the American Samoa or the Commonwealth of the Northern Mariana Islands; and permanent residents holding green cards. Individuals who hold dual or multiple citizenship, one of which being the United States, should also be reported in this field.
- **Citizenship unknown:** Include those individuals whose citizenship is either unknown or unreported.
- **Master's & Certificate:** Include all graduate certificate programs, including post-baccalaureate and post-master's certificate or other graduate programs (e.g., Ed.S.). Graduate certificates are awards that require the completion of an organized program of study equivalent to 15 to 18 credit hours beyond the bachelor's degree. At the master's level, include all master of science (M.S.) and master of arts (M.A.) programs, as well as other master's programs in areas such as business (e.g., M.B.A.), fine arts (e.g., M.F.A.), health sciences (e.g., M.P.H.), public administration (e.g., M.P.A.), public policy (e.g., M.P.P.), social work (e.g., M.S.W.), and other master's programs.
- **Doctorate:** Only report **research doctoral programs**. Research degrees include: Doctor of Philosophy (Ph.D.), Doctor of Education (Ed.D.), Doctor of Science (D.Sc.), Doctor of Musical Arts (D.M.A.), and other degrees included in [National Science Foundation's Survey of Earned Doctorates](#). Also report the number of completed applications from individuals who applied to research doctoral programs where a master's degree is earned *en route* to the doctoral degree.

- **DATA TO EXCLUDE:** Do not include data reflecting: (1) individuals who applied as transfers or for readmission at the same institution; (2) non-degree seeking students or those who are visiting or exchange scholars; or (3) numbers from undergraduate-level or doctoral degrees that are **not** research degrees, such as M.D., J.D., Pharm.D., and Psy.D.
- **Field of Study:** Report the number of completed applications, offers of admission, first-time enrollment, and total enrollment of non-U.S. citizens (temporary residents) by field of study. The total of the numbers provided for the 11 fields of study **should** equal the totals provided in the “Non-U.S. Citizens (temporary residents)” fields. The survey taxonomy and two CIP crosswalks, both of which are included at the conclusion of this document, are based on those used for the *CGS/GRE Survey of Graduate Enrollment and Degrees*.

	MASTER'S & CERTIFICATE	DOCTORATE	TOTAL
	Fall 2016	Fall 2016	Fall 2016
Non-U.S. Citizens (Temporary Residents)	47	53	100
U.S. Citizens & Permanent Residents			
Citizenship Unknown			
Field of Study			
Arts & Humanities	2	5	7
Biological & Agricultural Sciences	7	7	14
Business	4	1	5
Education	10	5	15
Engineering	3	6	9
Health Sciences	1	5	6
Mathematics & Computer Sciences	9	8	17
Physical & Earth Sciences	6	2	8
Public Administration & Services	3	2	5
Social & Behavioral Sciences	N/A	7	7
Other Fields	2	5	7

The total of the numbers provided for the 11 fields of study **should** equal the totals provided in the “Non-U.S. Citizens (temporary residents)” fields.

- **Regions/Selected Countries of Origin:** Report the number of completed applications, offers of admission, first-time enrollment, and total enrollment of non-U.S. citizens (temporary residents) by regions and select countries of origin. The figures reported for the seven regions of origin **should** equal the totals reported in “Non-U.S. Citizens (temporary residents)” fields. Individuals who hold dual or multiple citizenship, one of which is U.S., should be reported in only one region of origin and only one country of origin. These categories are intended to capture data by citizenship, not residence. For instance, a South Korean citizen who has been living in Canada and has applied to a graduate program at a U.S. institution should be recorded as non-U.S. citizen from South Korea, not Canada.

	MASTER'S & CERTIFICATE	DOCTORATE	TOTAL	
	Fall 2016	Fall 2016	Fall 2016	
Non-U.S. Citizens (Temporary Residents)	47	53	100	
U.S. Citizens & Permanent Residents				
Citizenship Unknown				
Regions/Selected Countries of Origin				
NON-U.S. CITIZENS ONLY	Asia TOTAL	14	13	27
	China	4	5	9
	India	3	X	3
	Japan	0	2	2
	South Korea	1	3	4
	Taiwan	2	1	3
	Europe TOTAL	5	3	8
	Latin America & Caribbean TOTAL	5	10	15
	Brazil	1	3	4
	Mexico	1	2	3
	Middle East & North Africa TOTAL	2	16	18
	Iran	X	5	5
	Saudi Arabia	1	6	7
	North America (Canada Only)	9	1	10
	Oceania TOTAL	6	7	13
Sub-Saharan Africa TOTAL	6	3	9	

The figures reported for the seven regions of origin *should* equal the totals reported in "Non-U.S. Citizens (temporary residents)"

Specific region and country of origin definitions are below:

- Asia includes:** Afghanistan, Bangladesh, Bhutan, Brunei, Burma (Myanmar), Cambodia, China*, East Timor, Hong Kong, India, Indonesia, Japan, Kazakhstan, Kyrgyzstan, Laos, Macau, Malaysia, Maldives, Mongolia, Nepal, Pakistan, People's Democratic Republic of Korea (North Korea), Philippines, Republic of Korea (South Korea), Singapore, Sri Lanka, Taiwan, Tajikistan, Thailand, Turkmenistan, Uzbekistan, and Vietnam.

*For the purpose of this survey, China refers to the People's Republic of China and excludes Hong Kong, Macau, Taiwan, etc.
- Europe includes:** Albania, Andorra, Armenia, Austria, Azerbaijan, Belarus, Belgium, Bosnia and Herzegovina, Bulgaria, Croatia, Cyprus, Czech Republic, Denmark, Estonia, Finland, France, Georgia, Germany, Gibraltar, Greece, Hungary, Iceland, Ireland, Italy, Kosovo, Latvia, Liechtenstein, Lithuania, Luxembourg, Macedonia, Malta, Moldova, Monaco, Montenegro, Netherlands, Norway, Poland, Portugal, Romania, Russia, San Marino, Serbia, Slovakia, Slovenia, Spain, Sweden, Switzerland, Turkey, Ukraine, United Kingdom, and Vatican City (Holy See).
- Latin America & Caribbean includes:** Anguilla, Antigua and Barbuda, Argentina, Aruba, Bahamas, Barbados, Belize, Bermuda, Bolivia, Brazil, British Virgin Islands, Cayman Islands, Chile, Colombia, Costa Rica, Cuba, Curacao, Dominica, Dominican Republic, Ecuador, El Salvador, Falkland Islands, French Guiana, Grenada, Guadeloupe, Guatemala, Guyana, Haiti, Honduras, Jamaica, Martinique, Mexico, Montserrat, Netherlands Antilles, Nicaragua, Panama, Paraguay, Peru, Sint Maarten, St. Kitts and Nevis, St. Lucia, St. Vincent and the Grenadines, Suriname, Trinidad & Tobago, Turks and Caicos Islands, Uruguay, and Venezuela.
- Middle East & North Africa includes:** Algeria, Bahrain, Egypt, Iran, Iraq, Israel, Jordan, Kuwait, Lebanon, Libya, Morocco, Oman, Palestinian Territories, Qatar, Saudi Arabia, Syria, Tunisia, United Arab Emirates, and Yemen.
- Oceania includes:** Australia, Cook Islands, Fiji, French Polynesia, Kiribati, Marshall Islands, Micronesia, Nauru, New Caledonia, New Zealand, Niue, Palau, Papua New Guinea, Samoa, Solomon Islands, Tonga, Tuvalu, Vanuatu, and Wallis & Futuna.

- ***Sub-Saharan Africa includes:*** Angola, Benin, Botswana, Burkina Faso, Burundi, Cameroon, Cape Verde, Central African Republic, Chad, Comoros, Cote d'Ivoire (Ivory Coast), Democratic Republic of Congo (Kinshasa, Republic of Congo), Djibouti, Equatorial Guinea, Eritrea, Ethiopia, Gabon, Gambia, Ghana, Guinea, Guinea-Bissau, Kenya, Lesotho, Liberia, Madagascar, Malawi, Mali, Mauritania, Mauritius, Mozambique, Namibia, Niger, Nigeria, Republic of the Congo (Brazzaville), Rwanda, Saint Helena, Sao Tome and Principe, Senegal, Seychelles, Sierra Leone, Somalia, South Africa, South Sudan, Sudan, Swaziland, Tanzania, Togo, Uganda, Zambia, and Zimbabwe.

CONFIDENTIALITY

All data and information submitted for the *CGS International Graduate Admissions Survey* will be treated as confidential and will only be used for research or statistical purposes by CGS. Any information released publicly will be in a format that does not allow the identification of institutions or prospective students. All survey data are stored on a secure, password-protected server, and access to the raw survey data is restricted to those individuals directly involved in the data collection and analysis. Participation in the *CGS International Graduate Admissions Survey* is voluntary.

SURVEY TAXONOMY

ARTS AND HUMANITIES

Arts – History, Theory, and Criticism

Art History, Criticism, and Conservation
Ethnomusicology
Music History, Literature, and Theory
Musicology
Theatre Literature, History and Criticism
Arts – History, Theory, and Criticism, Other

Arts – Performance and Studio

Arts, Entertainment, and Media Management
Crafts/Craft Design
Dance
Design and Applied Arts
Drama/Theatre Arts
Film/Video and Photographic Arts
Fine and Studio Arts
Music
Arts – Performance and Studio, Other

English Language and Literature

American Literature
English Language and Literature
English Literature
Rhetoric and Composition/Writing Studies
English Language and Literatures, Other

Foreign Languages and Literatures

African Languages and Literatures
American Sign Language
Asiatic Languages and Literatures
Celtic Languages and Literatures
Classics and Classical Languages and Literatures
Germanic Languages and Literatures
Iranian/Persian Languages and Literatures
Modern Greek Language and Literature
Romance Languages and Literatures
Slavic, Baltic, and Albanian Languages and Literatures
Foreign Languages and Literatures, Other

History

American History
European History
History and Philosophy of Science and Technology
History, General
History, Other

Philosophy

Ethics
Logic
Philosophy
Philosophy, Other

Arts and Humanities, Other

Linguistic, Comparative, and Related Language Studies and Services
Humanities/Humanistic Studies
Liberal Arts and Sciences/Liberal

Arts
Arts and Humanities, Other

BIOLOGICAL & AGRICULTURAL SCIENCES

Agriculture, Natural Resources, and Conservation

Agricultural and Domestic Animal Services
Agricultural and Food Products Processing
Agricultural Business and Management
Agricultural Economics
Agricultural Mechanization
Agricultural Production
Agricultural Public Services
Agriculture, General
Agronomy
Animal Sciences
Applied Horticulture
Fishing and Fisheries Sciences and Management
Food Science and Technology
Forestry
Horticultural Business Services
International Agriculture
Natural Resources and Conservation
Natural Resources Management and Policy
Parks, Recreation, and Leisure Facilities Management
Parks, Recreation, and Leisure Studies
Plant Sciences
Soil Sciences
Wildlife and Wildlands Science and Management
Agriculture, Natural Resources, and Conservation, Other

Biological and Biomedical Sciences

Anatomical Sciences
Animal Biology
Bacteriology
Biochemistry
Bioinformatics
Biology, General
Biomathematics
Biometry
Biophysics
Biotechnology
Botany/Plant Biology
Cell/Cellular Biology
Computational Biology
Developmental Biology
Ecology
Entomology
Epidemiology
Evolution
Genetics
Immunology
Microbiological Sciences
Molecular Biology

Molecular Medicine
Neurosciences
Parasitology
Pathology
Pharmacology
Physiology
Population Biology
Systematics
Toxicology
Zoology
Biological and Biomedical Sciences, Other

BUSINESS

Accounting

Accounting
Auditing
Taxation

Banking and Finance

Banking and Financial Support Services
Credit Management
Financial Planning and Services
International Finance
Investments and Securities
Public Finance

Business Administration and Management

Business Administration and Management
Business Operations
Business/Commerce, General
Construction Management
E-Commerce
Entrepreneurship
Hospitality Administration/Management
Human Resources Development
Human Resources Management
Labor and Industrial Relations
Logistics and Supply Chain Management
Operations Management
Organizational Leadership
Organizational Management
Project Management
Small Business Operations
Sport and Fitness Administration/Management
Telecommunications Management
Business Administration and Management, Other

Business, Other

Business Statistics
Business/Corporate Communications
Business/Managerial Economics
Insurance
International Business
Management Information Systems
Management Science
Marketing
Marketing Management
Merchandising
Real Estate
Sales
Business Fields, Other

EDUCATION

Education Administration

Educational Administration
Educational Leadership
Educational Supervision

Curriculum and Instruction

Curriculum and Instruction

Early Childhood Education

Early Childhood Education and Teaching

Kindergarten/Preschool Education and Teaching

Elementary Education

Elementary Education and Teaching

Elementary-Level Teaching Fields

Educational Assessment, Evaluation and Research

Educational Assessment, Testing, and Measurement

Educational Evaluation and Research

Educational Psychology

Educational Statistics and Research Methods

Learning Sciences

School Psychology

Higher Education

Higher Education

Higher Education Administration

Secondary Education

Secondary Education and Teaching

Secondary-Level Teaching Fields

Special Education

Education/Teaching of Students w/ Specific Disabilities

Education/Teaching of Students w/ Specific Learning Disabilities

Education/Teaching of the Gifted and Talented

Special Education and Teaching

Other Special Education Fields

Student Counseling and Personnel Services

College Student Counseling and Personnel Services

Counselor Education

School Counseling and Guidance Services

Student Counseling and Personnel Services, Other

Education, Other

Adult and Continuing Education

Bilingual, Multilingual, and Multicultural Education

Education, General

Educational/Instructional Media Design

Health and Physical Education

International and Comparative Education

Junior High/Middle School Education and Teaching

Outdoor Education

Social and Philosophical Foundations of Education

Teaching English as a Second or Foreign Language

Other Education Fields

ENGINEERING

Chemical Engineering

Chemical and Biomolecular Engineering

Chemical Engineering

Civil Engineering

Architectural Engineering

Civil Engineering

Construction Engineering

Environmental/Environmental

Health Engineering

Geotechnical and

Geoenvironmental Engineering

Structural Engineering

Surveying Engineering

Transportation and Highway Engineering

Water Resources Engineering

Computer, Electrical, and

Electronics Engineering

Computer Engineering

Computer Hardware Engineering

Computer Software Engineering

Electrical Engineering

Electronics Engineering

Laser and Optical Engineering

Telecommunications Engineering

Industrial Engineering

Industrial Engineering

Manufacturing Engineering

Operations Research

Materials Engineering

Ceramic Sciences & Engineering

Materials Engineering

Materials Science

Metallurgical Engineering

Polymer/Plastics Engineering

Mechanical Engineering

Engineering Mechanics

Mechanical Engineering

Engineering, Other

Aeronautical Engineering

Aerospace Engineering

Agricultural Engineering

Biochemical Engineering

Biomedical/Medical Engineering

Electromechanical Engineering

Engineering Chemistry

Engineering Physics

Engineering Science

Forest Engineering

Geological/Geophysical

Engineering

Mining and Mineral Engineering

Naval Architecture and Marine

Engineering

Nuclear Engineering

Ocean Engineering

Paper Science and Engineering

Petroleum Engineering

Systems Engineering

Textile Sciences and Engineering

Engineering, Other

HEALTH SCIENCES

Health and Medical Sciences

Allied Health

Alternative and Complementary Medicine

Audiology

Bioethics/Medical Ethics

Chiropractic (excluding D.C. and D.C.M.)

Clinical/Medical Laboratory Science/Research

Communication Disorders

Sciences and Services

Dentistry and Oral Sciences

(excluding D.D.S. and D.M.D.)

Dietetics and Clinical Nutrition

Services

Environmental Health

Exercise Science

Health and Medical Administrative Services

Health Sciences

Health/Medical Preparatory Pgms.

Kinesiology

Medical Sciences (excluding M.D.)

Mental and Social Health Services

Nursing

Nutrition Sciences

Occupational Therapy

Optometry (excluding O.D.)

Osteopathic Medicine (excluding D.O.)

Pharmaceutical Sciences

(excluding Pharm.D.)

Physical Therapy

Physician Assistant

Podiatry (excluding D.P.M., D.P. and Pod.D.)

Public Health

Rehabilitation and Therapy

Speech-Language Pathology

Veterinary Biomedical and Clinical Science

Veterinary Medicine (excluding D.V.M.)

Health and Medical Sciences, Other

MATHEMATICS & COMPUTER SCIENCES

Mathematical Sciences

Actuarial Science

Applied Mathematics

Mathematics

Probability

Statistics

Mathematical Sciences, Other

Computer and Information Sciences

Computer and Information Sciences, General

Computer Programming

Computer Science

Computer Software and Media

Applications

Computer Systems Analysis

Computer Systems Networking and Telecommunications

Computer/Information Technology

Administration and Management

Data Processing

Information Sciences/Studies

Microcomputer Applications

Computer and Information

Sciences, Other

PHYSICAL & EARTH SCIENCES

Chemistry

Analytical Chemistry

Chemical Plastics

Chemistry, General

Environmental Chemistry

Forensic Chemistry

Inorganic Chemistry

Mineral and Pharmaceutical Chemistry

Organic Chemistry

Physical Chemistry

Polymer Chemistry

Theoretical Chemistry

Chemistry, Other
Earth, Atmospheric & Marine Sciences
Aquatic Biology/Limnology
Atmospheric Sciences
Biological Oceanography
Earth Sciences
Geochemistry
Geological Sciences
Geophysics and Seismology
Geosciences
Hydrology
Marine Biology
Marine Sciences
Meteorology
Oceanography
Paleontology
Earth, Atmospheric, and Marine Sciences, Other

Physics & Astronomy
Acoustics
Astronomy
Astrophysics
Atomic/Molecular Physics
Condensed Matter and Materials Physics
Elementary Particle Physics
Nuclear Physics
Optics/Optical Sciences
Physics
Planetary Astronomy and Science
Plasma and High-Temperature Physics
Solid State Physics
Theoretical and Mathematical Physics
Physics and Astronomy, Other

Physical Sciences, Other
Physical Sciences, General
Science Technologies
Physical Sciences, Other

PUBLIC ADMINISTRATION & SERVICES

Public Administration
Community Organization and Advocacy
Public Administration

Social Work
Social Work
Youth Services/Administration
Social Work, Other

SOCIAL & BEHAVIORAL SCIENCES

Anthropology and Archaeology

Anthropology
Archaeology

Economics

Applied Economics
Econometrics
Economics
International Economics

Political Science

International Relations
Political Science and Government
Public Policy Analysis

Psychology

Applied Psychology
Clinical Psychology
Cognitive Psychology
Community Psychology
Comparative Psychology
Counseling Psychology
Developmental and Child Psychology

Experimental Psychology
Forensic Psychology
Industrial and Organizational Psychology
Personality Psychology
Physiological Psychology
Psycholinguistics
Psychology, General
Psychometrics
Psychopharmacology
Quantitative Psychology
Research and Experimental Psychology
Social Psychology
Psychology, Other

Sociology

Demography
Rural Sociology
Sociology

Social Sciences, Other

Adult Development and Aging
Area, Ethnic, Cultural, Gender, and Group Studies
Criminal Justice/Criminology
Geography and Cartography
Gerontology
Social Sciences, General
Urban Studies/Affairs
Social Sciences, Other

OTHER FIELDS

Architecture and Environmental Design

Architectural History and Criticism
Architectural Sciences and Technology
Architecture
City/Urban, Community and Regional Planning
Environmental Design
Interior Architecture
Landscape Architecture
Real Estate Development
Architecture and Environmental Design, Other

Communications and Journalism

Advertising
Communication and Media Studies
Communications Technologies
Journalism
Mass Communication
Public Relations
Publishing
Radio, Television, and Digital Communication
Speech Communication
Communications and Journalism, Other

Family and Consumer Sciences

Apparel and Textiles
Family and Consumer Economics
Family and Consumer Sciences
Family Studies
Foods, Nutrition, and Wellness Studies
Housing and Human Environments
Human Development
Human Sciences
Work and Family Studies
Family and Consumer Sciences, Other

Library and Archival Studies

Archives/Archival Administration

Library and Information Science
Library and Archival Sciences, Other

Religion and Theology

Philosophy and Religious Studies, General
Religion/Religious Studies
Theology and Religious Vocations (excluding M.Div., M.H.L., B.D., and Ordination)
Religion and Theology, Other

Other Fields

Fire Protection
Homeland Security
Interdisciplinary Studies
Legal Research and Professional Studies (excluding L.L.B. and J.D.)
Military Technologies
Multidisciplinary Studies
Other Fields Not Previously Classified

CIP CROSSWALK

Cross-reference between CGS Taxonomy of Disciplines and the 2000 and the 2010 National Center for Education Statistics (NCES) Classification of Instructional Programs (CIP)

2010 Cross-Reference Table

CGS Taxonomy Broad Field	2010 CIP Codes
Arts and Humanities	16, 23, 24, 38.01, 50, 54
Biological & Agricultural Sciences	01, 03, 26 (except 26.1302 and 26.1304), 31.01, 31.03, 31.99, 41.01,
Business	52 (except 52.1304), 31.0504
Education	13, 31.05 (except 31.0504 and 31.0505), 31.06, 42.2805, 42.2806, 51.0913, 51.2309
Engineering	14, 15, 40.10
Health Sciences	30.19, 31.0505, 51 (except 51.0913, 51.2004, and 51.2309)
Mathematics & Computer Sciences	11, 27, 52.1304
Physical & Earth Sciences	26.1302, 26.1304, 30.18, 40 (except 40.10), 41 (except 41.01), 51.2004
Public Administration & Services	44.00, 44.02, 44.04, 44.07, 44.49
Social & Behavioral Sciences	05, 19.0702, 30.11, 42 (except 42.2805 and 42.2806), 43.01, 44.05, 45
Other Fields	04, 09, 10, 12, 19 (except 19.0702), 25, 30 (except 30.11, 30.18, and 30.19), 38.00, 38.02, 38.99, 39, 43.02, 43.03, 43.99, 48, 49, and all other fields not classified above